

SOUTHERN SIDE ELEVATION.

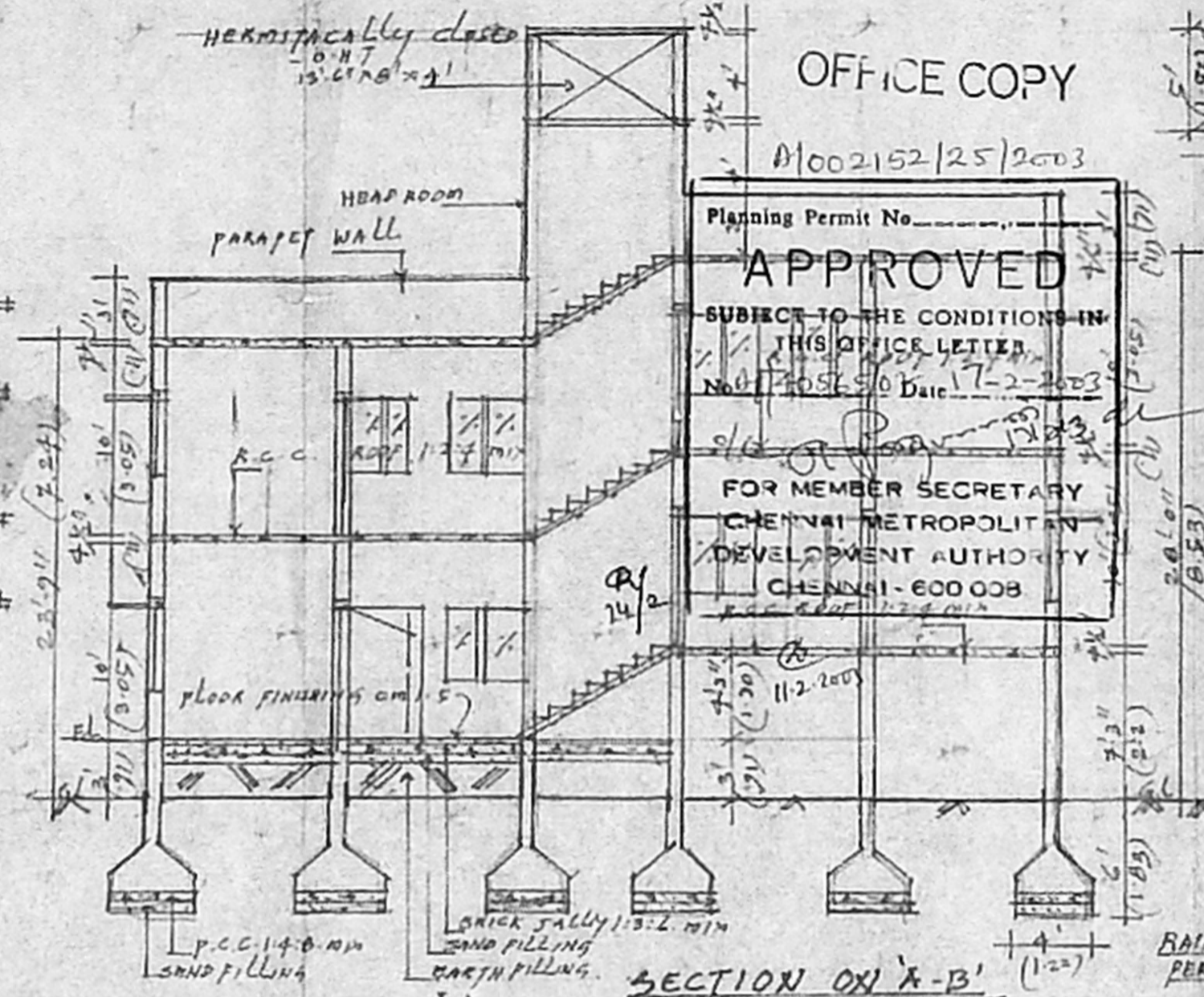

SECTION ON 'A-B'

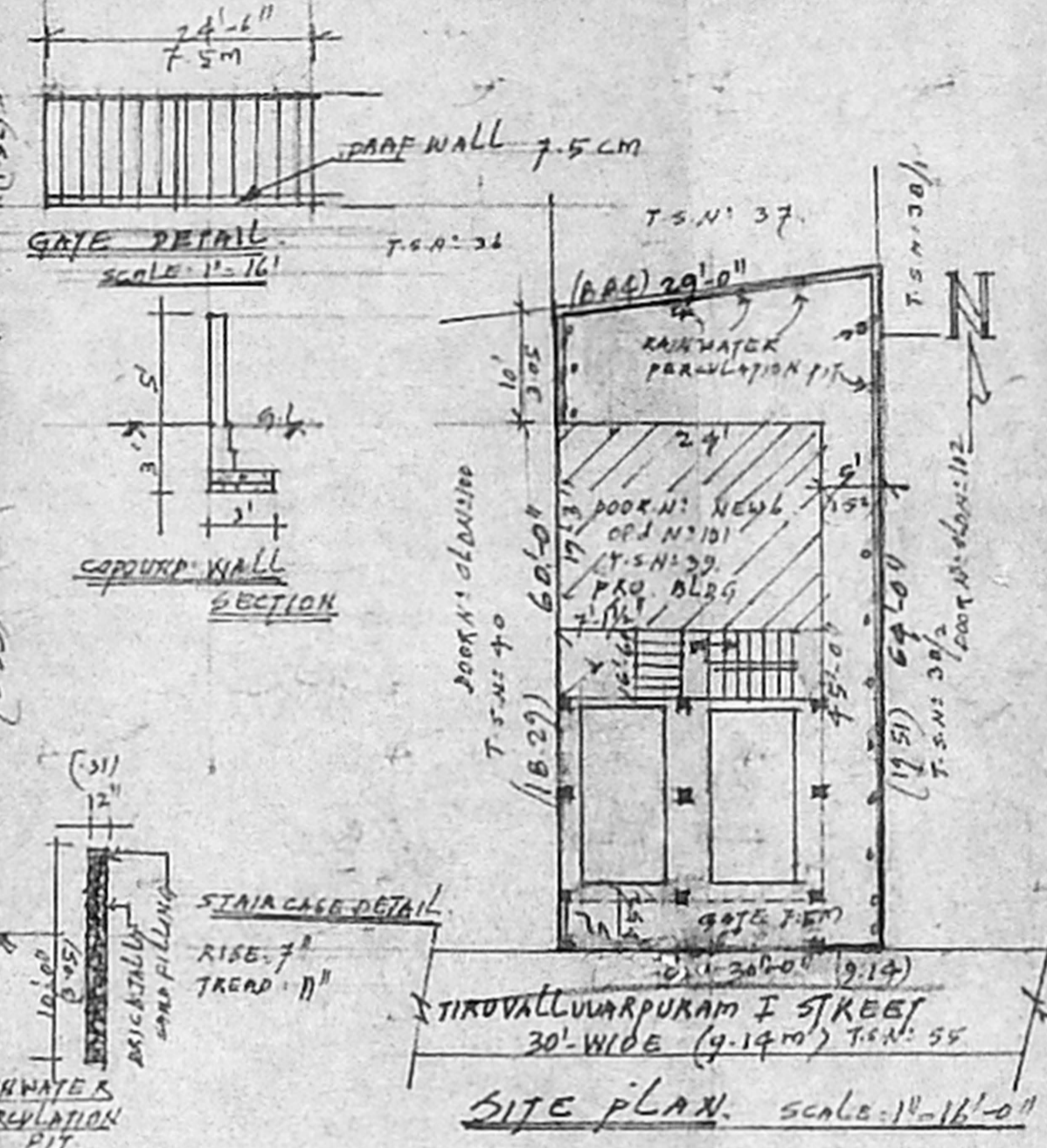

SITE PLAN. SCALE: 1"=16'-0"

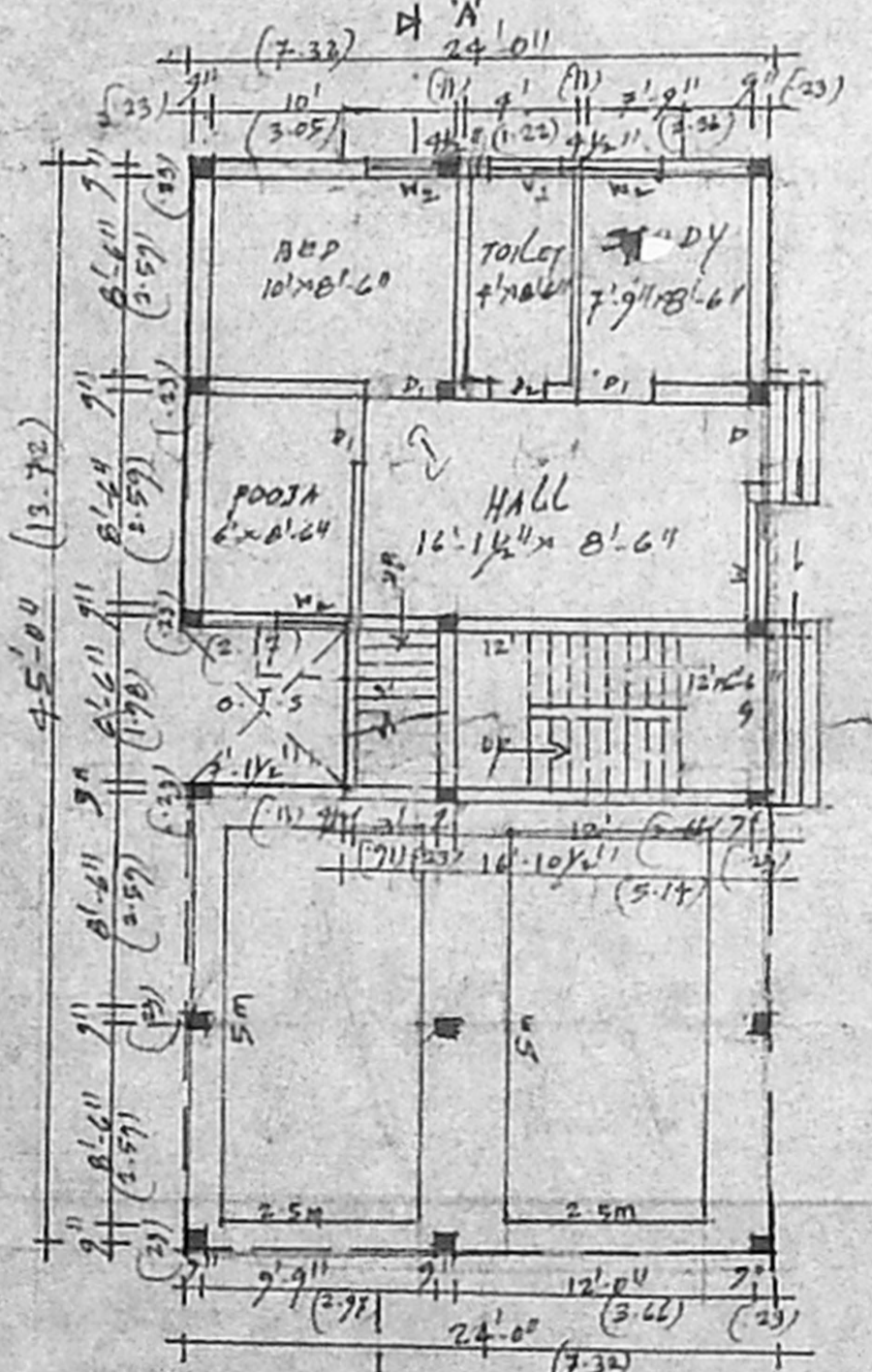

G.P. & STILT FLOOR PLAN

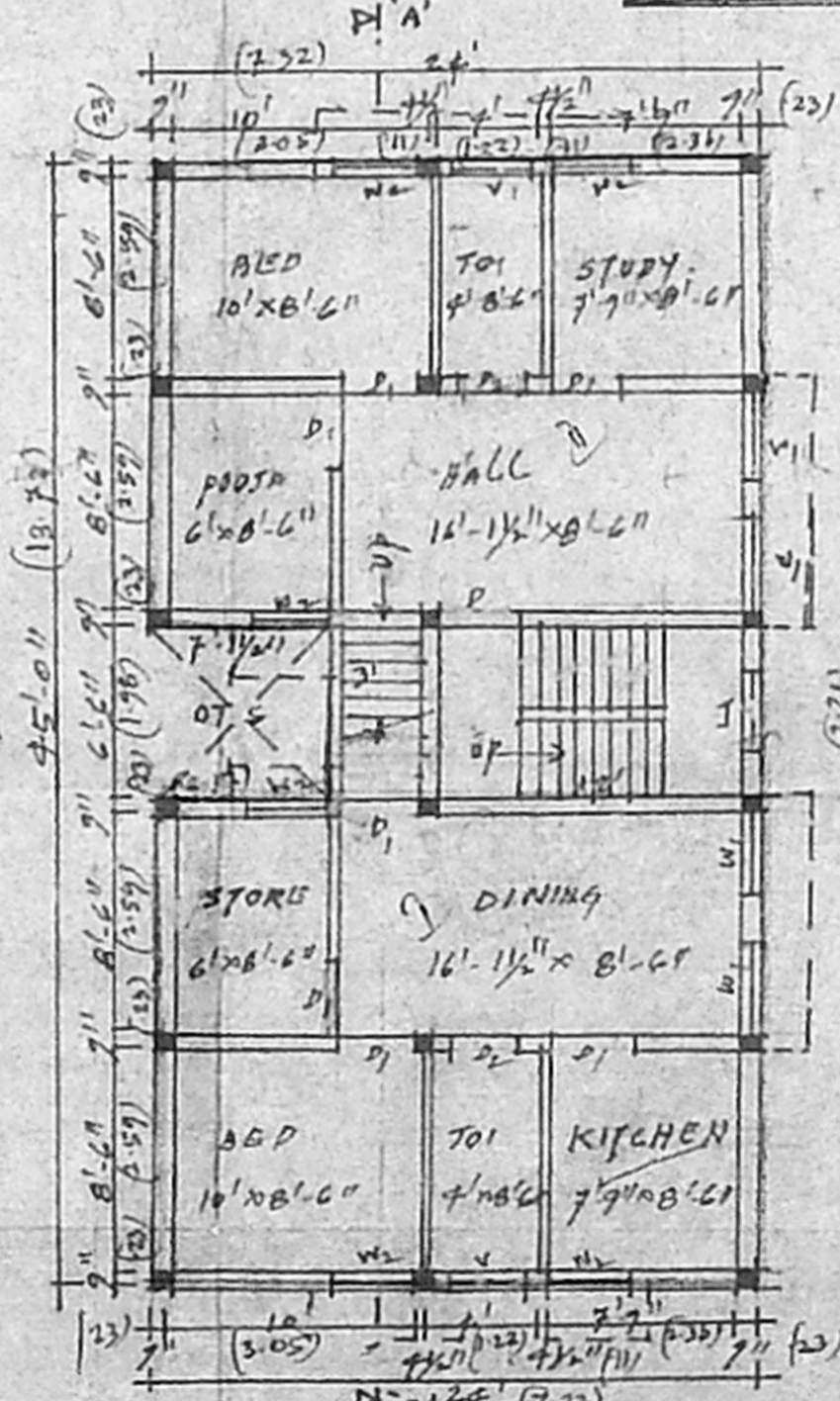

FIRST FLOOR PLAN

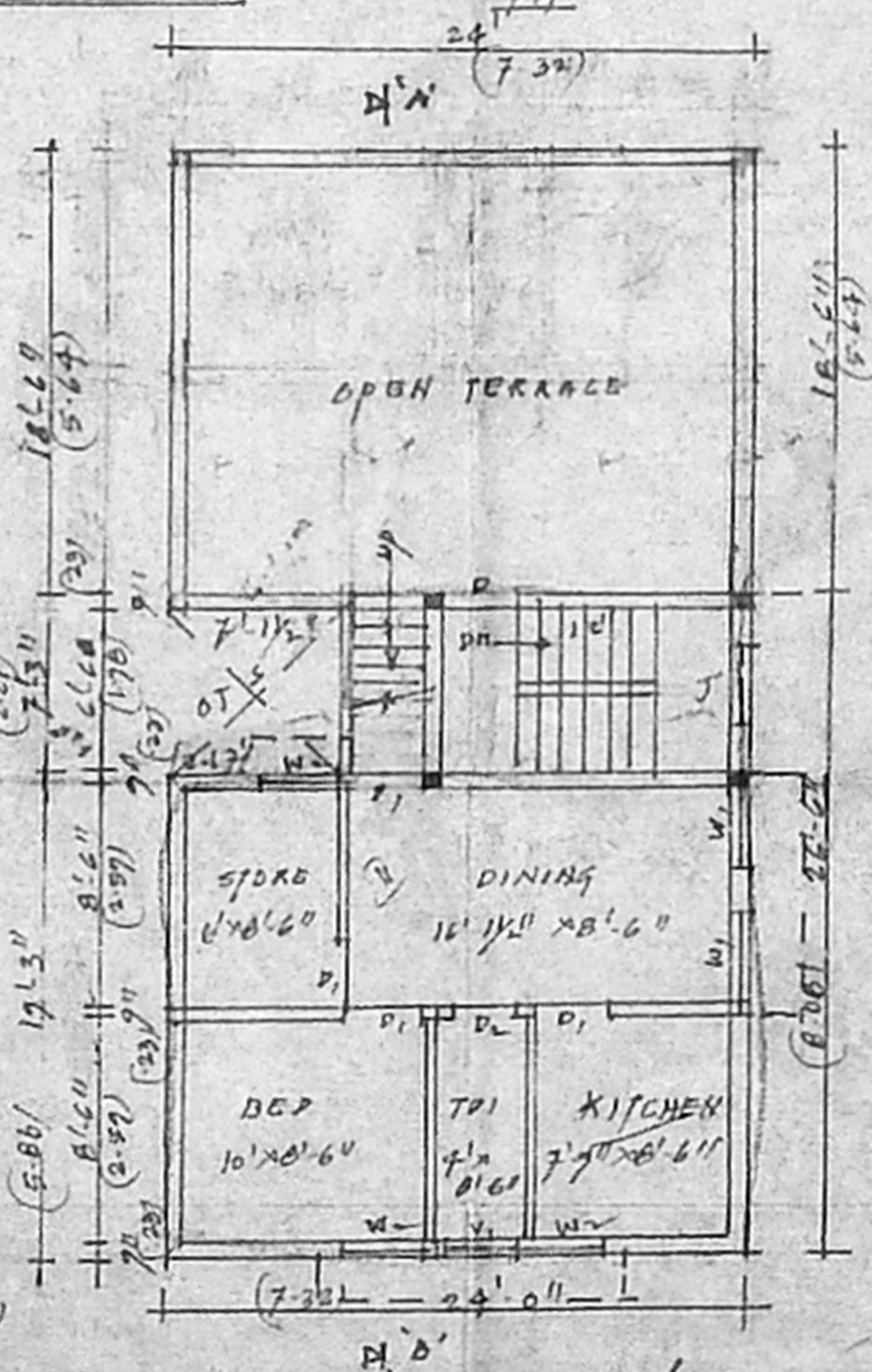

SECOND FLOOR PART PLAN

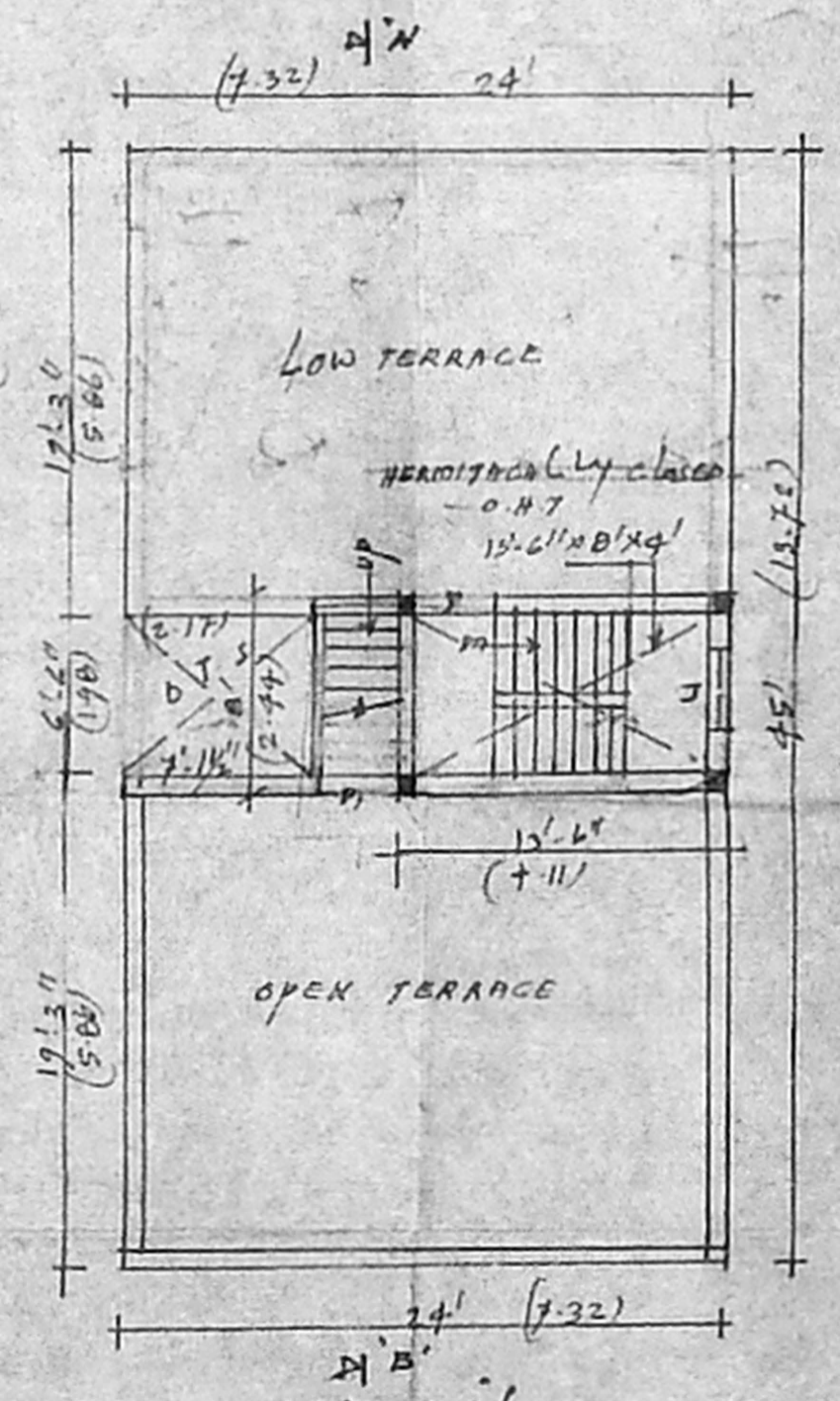

TERRACE PLAN

OFFICE COPY
 A/002152/25/2003
 Planning Permit No. **APPROVED**
 SUBJECT TO THE CONDITIONS IN THIS OFFICE LETTER No. 17056/510 Date 17-2-2003
 FOR MEMBER SECRETARY CHENNAI METROPOLITAN DEVELOPMENT AUTHORITY CHENNAI - 600 008

PROPOSED RESIDENTIAL BUILDING AT DOOR NO. 6 (OLD NO. 101) THIRUVALLUVARPURAM STREET CHOLAIMEDU CHENNAI 600094, AND IN T.S.N. 39, BLOCK NO. 15, CORRELATES TO OLD SURVEY NO. 17/6, 17/18, AND T.S.N. 89, BLOCK NO. 15 OF PULIYUR VILLAGE, EGMORE-NUNGAMBAREM TALUK, CHENNAI DIST, CHENNAI CORPN. CORPN.D.N 76. ZONE V SCALE: 1"=8'-0"

AREA STATEMENT

PLOT AREA:	1822.54 SFT (AS PER PATA)	169.26 m ²
G.F. FSI AREA:	584 SFT	54.25 m ²
FF "	1126 SFT	104.61 m ²
SF "	584 SFT	54.25 m ²
TOTAL FSI:	2294 SFT	213.11 m ²
PLOT COVERAGE:	61.80%	FSI: 1.25
NON FSI STILT AREA:	542 SFT	50.35 m ²

- REFERENCE
- PROPOSED WORK.
 - EXG. ROAD.
 - SITE BOUNDARY.

SCHEDULE OF JOINERY

G. GATE	6'0" x 7'	W. WINDOW	3'6" x 4'
D. DOOR	3'3" x 7'	" "	3' x 4'
D.P.	3' x 7'	J. ACC. ONLY	3' x 15'
D.L.	2'6" x 7'	" "	3' x 2'
W. WINDOW	5' x 4'		

S. S. Srinivas S. Srinivas
 OWNER SIGNATURE

S. ATHIVAMAN, B.E.
 Chartered Engineer
 Civil & Licensed Surveyor - No. 102
 Corporation of Chennai
 1, Nungambur Street, T. Nagar
 CHENNAI - 600 004
 L.S. SIGNATURE